VENI EMMANUEL

S88.88 R88

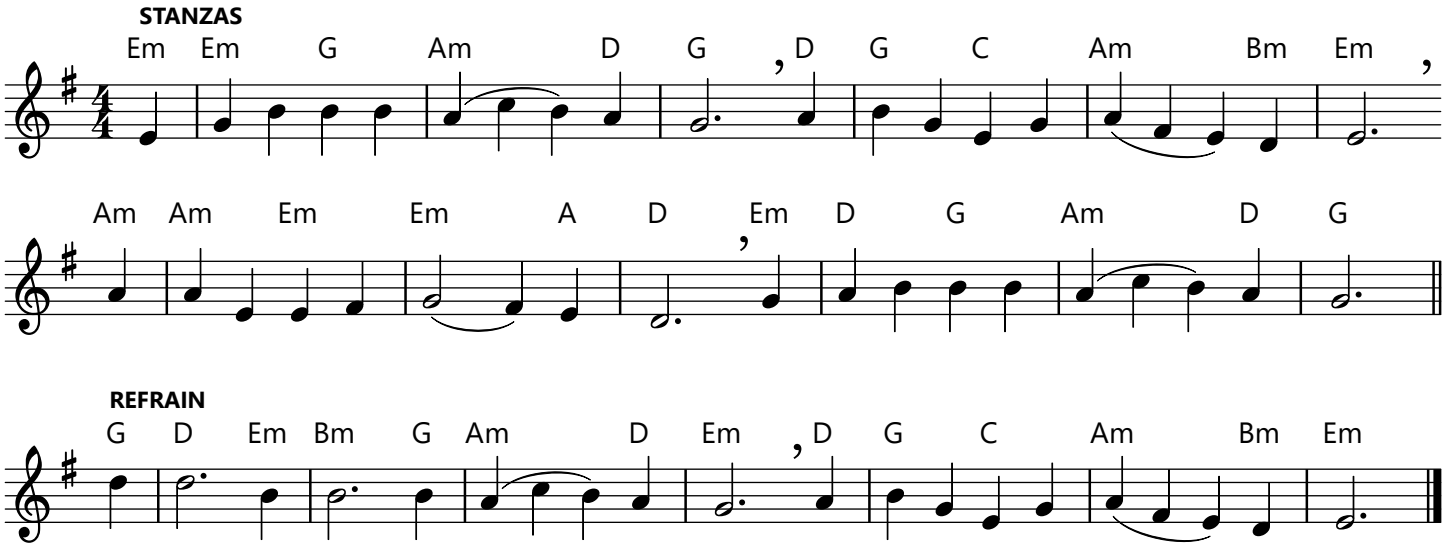

Music: VENI EMMANUEL; Chant, Mode I; “Processionale”, French, 15th cent.; adapted by Thomas Helmore, 1811-1890, in “The Hymnal Noted, Part II”, 1854.